



County of Santa Cruz

PLANNING DEPARTMENT

701 OCEAN STREET, SUITE 400, SANTA CRUZ, CA 95060-4073
(831) 454-2580 FAX: (831) 454-2131 TDD: (831) 454-2123

ALVIN D. JAMES, DIRECTOR

REQUEST FOR BUILDING PERMIT INFORMATION ONLY

The Santa Cruz County Planning Department Records Section can provide you with a copy of available in-house permit/inspection records for any building, electrical, plumbing or mechanical permit which was issued in the unincorporated area of Santa Cruz County from 1956 to the present.

To request a records search, please ^{\$50} complete the following information, and turn it in to the Planning Department's cashier, or mail along with ~~\$38.00~~ ^{\$50} FOR EACH ASSESSOR'S PARCEL NUMBER (APN) requested to the above address c/o Records Room. Please make check payable to County of Santa Cruz.

NOTE: PLEASE ALLOW A MINIMUM OF 5 WORKING DAYS FOR THE PLANNING DEPARTMENT TO COMPLETE THE PERMIT HISTORY RESEARCH.

PLEASE PRINT

Date 03/25/03 Assessor's Parcel Number 063-182-02
Site Address 495 Country Estates Terrace, Santa Cruz CA 95060
Present Owner Wallace & Phyllis Green
Person requesting information Frank Murphy

WHEN SEARCH IS COMPLETED INFORMATION SHOULD BE MAILED TO:

Name Frank Murphy Daytime Phone 831-464-5084
Mailing Address 1260 - 41st. Ave, Suite A, Capitola CA 95010

Please research permit history back to: 19 _____ (Write in date) OR 1956 (Circle)

FOR COUNTY STAFF USE ONLY

READ & ACKNOWLEDGED

Permit/inspection record(s) are attached for building permit number(s):

Signature _____ date _____

Please see attached letter

Signature _____ date _____

Search of Santa Cruz County Planning Department's records reveals no permit records for the Assessor's Parcel Number, term of ownership, and work specified above.

Staff Person Jill
Date Completed 4/08/03

RECEIPT # 70167
DATE 3-28-03
INITIAL lh



County of Santa Cruz

PLANNING DEPARTMENT

701 OCEAN STREET, SUITE 400, SANTA CRUZ, CA 95060-4073

(831) 454-2580 FAX: (831) 454-2131 TDD: (831) 454-2123

ALVIN D. JAMES, DIRECTOR

04-08-03

Frank Murphy
1260 41st Ave
Capitola, CA 95010

Mr. Murphy,

I am writing in regards to a permit history search that you requested on parcel 063-182-02. This parcel number was searched and the following permit(s) were found:

063-182-02: Application 9041-description of application attached, application archived
 117972- copy of permit and inspection history attached
 75524- copy of inspection history attached, permit archived
 57432- copy of inspection history attached, permit archived

Please see the attached permits and/or history inspections for descriptions.

Any item that is archived is stored at an off-site facility and can be retrieved and view for an additional fee.

If you have any questions feel free to call me at (831) 454-3199.

Thank You,

Julie Livingston
Records Clerk

VIAPNS010
03/31/03

C O U N T Y O F S A N T A C R U Z

VIAPNP010
07:58:59

PARCEL INQUIRY BY APN

APN..... **063 182 02** STATUS A REAPPRAISABLE ? NO
SITUS..... 495 COUNTRY ESTATES TE BONNY DOON
ASSESSEE NAME... GREEN WALLACE G & PHYLLIS L TRUSTEES

MAILING STREET.. 495 COUNTRY ESTATES TER
CITY/STATE/ZIP.. SANTA CRUZ CA 95060

HOMESITE/5-19.9 ACRE
PCOR..

----- CURRENT -----
DOCUMENT NUMBER. 3929-963 REC.DATE 1-09-86
NO. PARCELS..... 001 IND. SP
FULL VALUE..... DEED TYPE 01

PP ACCT.....
TAX CODE AREA.. 58-005
EXEMPTION CODE. HOME
PRIMARY USE.... 062
MULTIPLE SITUS. **YES**
ETALS..... NO
COMMENTS.....
SUPP VALUES.... NO
CP

----- PREVIOUS -----
DOCUMENT NUMBER. 2805-668 REC.DATE 8-24-77
NO. PARCELS..... 000 IND. SP 95,000
FULL VALUE..... DEED TYPE
PREV. ASSESSEE.. GREEN WALLACE G & PHYLLIS L CP

PF21=APN TRANS HIS

NEXT APN,OR... **PF1=MULT SITUS** **PF5=TRANSFERS**
PF7=VALUES **PF10=HISTORY**

PF6=ETALS
PF11=CHARACTERISTICS

03/31/03 XR5
07:59:24

COUNTY OF SANTA CRUZ - ALUS 3.0
CROSS REFERENCE BY APN
APPLICATIONS AND PERMITS BY APN

I-ALPSA11
PAGE: 1 ALSSA11
INVESTIGATIONS?: NONE
PARCEL NOTEBOOK?: YES
SPLIT/COMBOS?: NO

APN: 06318202
SITUS: 495 COUNTRY ESTATES TE, BONNY DOON

| SEL | APPL NO | STATUS | PERM NO. | CO ISSUED | STATUS | TYPE(S) |
|-----|----------|------------|----------|-----------|---------|---------|
| 1 | 00009041 | VOID | | | VOID | GAR |
| 2 | 0027797C | READY2ISSU | 00117972 | 5/22/98 | FINALED | RERF |

END OF LIST

KEY APN (PARCEL)
TO SELECT, PLACE A 'Y' IN THE (SEL)ECT FIELD AND PRESS 'ENTER'

PA2-EXI

03/31/03 BS4
07:59:30

COUNTY OF SANTA CRUZ - ALUS 3.0
BUILDING APPLICATION SNAPSHOT

I-ALPBR145
ALSBR145

APPL.NO: 00009041 : APPL. DATE: 4/21/86 : EXPIRE DATE: :
SITUS: 130 COUNTRY ESTATES DR SANTA CRUZ : PARCEL : 063 182 02 :
OWNER: : STATUS: VOID :
CONTACT: : TYPE: GAR :
:

----- PROJECT DESCRIPTION -----
CONST RA TO INCL CARPORT FOR EXIST SFD.

INTAKE LOCATION: @ 701 OCEAN ST :
SPECIAL PROGRAM: NONE : PLAN FORM: :
PRIORITY APPLICATION?: : PRIORITY REASON:
ROUTING REQUIRED?: EST TIME OF FIRST REVIEW:
APPL. PLANS PURGED?: : STAFF INITIALS: SYS : INTAKE:
ALL DATA HAS BEEN DISPLAYED.

PA2-EXIT

03/31/03 BS4
07:59:39

COUNTY OF SANTA CRUZ - ALUS 3.0
BUILDING APPLICATION SNAPSHOT

I-ALPBR145
ALSBR145

APPL.NO: 0027797C : APPL. DATE: 5/22/98 : EXPIRE DATE: 5/22/00 :
SITUS: 495 COUNTRY ESTATES TE BONNY DOON : PARCEL : 063 182 02 :
OWNER: GREEN WALLACE G & PHYLLIS L TRUSTEES : STATUS: READY2ISSU
CONTACT: KNOX ROOFING : TYPE: RES :
: 1900 GLEN CANYON SANTA CRUZ CA 95060

----- PROJECT DESCRIPTION -----
Tear off shake roofing at existing SFD. Install composition
shingles, class C or better.

INTAKE LOCATION: @ 701 OCEAN ST :
SPECIAL PROGRAM: NONE : PLAN FORM: NO PLANS :
PRIORITY APPLICATION?: N : PRIORITY REASON:
ROUTING REQUIRED?: Y : EST TIME OF FIRST REVIEW:
APPL. PLANS PURGED?: : STAFF INITIALS: H_P : INTAKE:
ALL DATA HAS BEEN DISPLAYED.

PA2-EXIT

03/31/03 IN11 COUNTY OF SANTA CRUZ - ALUS 3.0 I-ALPBR19
07:59:43 CO PERMIT INSPECTION HISTORY ALSBR19
PERMIT: 00117972 STATUS: FINALED ISSUED: 5/22/98 EXP.DATE:
PARCEL: 06318202 OWNER: GREEN WALLACE G & PHYLLIS L TRUSTEES
TYPE: RERF APPL: 0027797C LOCATION: 495 COUNTRY ESTATES TE BONNY DOON

| DATE | DISP | TYPE | DESCRIPTION | INIT | REVIEW AGENCY |
|----------------------|------|-------|----------------------------|------|---------------|
| 06/09/98 | 21 | MS5 | OTHER (COMMENTS) | RHS | INSPECTIONS |
| VENTING CONSULT. | | | | | |
| 06/09/98 | 21 | S13 | OTHER | RHS | INSPECTIONS |
| TEAR-OFF | | | | | |
| 06/09/98 | 21 | S7 | SHEAR | RHS | INSPECTIONS |
| NAILING IN PROGRESS. | | | | | |
| 06/25/98 | 21 | S15 | STRUCTURAL FINAL | RHS | INSPECTIONS |
| N/A | | | | | |
| 06/25/98 | 21 | FINAL | PROJECT COMPLETE AND CLEAR | RHS | INSPECTIONS |
| * * END OF LIST * * | | | | | |

END OF 'CLEARED' INSPECTIONS
PF3-TO VIEW PERMIT DESCRIPTION(S)

PF9-TOGGLE 'ALL' INSPECTIONS
PA2-EXIT
PAGE: 1 :

PLANNING DEPARTMENT

GOVERNMENTAL CENTER

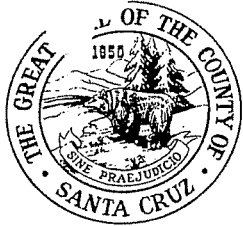

C O U N T Y O F S A N T A C R U Z

701 OCEAN STREET SANTA CRUZ, CALIFORNIA 95060
FAX (408) 454-2131 TDD (408) 454-2123

BUILDING PERMIT

PERMIT NO: **00117972**

APPLICATION NO: **27797C**

ASSESSOR'S PARCEL NO: **063-182-02**

DATE: **05/22/1998**
PHONE: **(408) 454-2077**

INITIALS OF ISSUING OFFICER: HP

PERMITS ARE BASED ON SPECIFIC PLANS AND SPECIFICATIONS FILED WITH THE COUNTY AND ARE SUBJECT TO ALL APPLICABLE STATE STATUTES, COUNTY ORDINANCES, AND SPECIAL CONDITIONS IMPOSED. I HAVE READ BOTH SIDES OF THIS FORM AND VERIFY THAT THE INFORMATION IS CORRECT.

05/22/1998

SIGNATURE OF CONTRACTOR

PERMIT TYPE: REROOF

SITUS: 495 COUNTRY ESTATES TE BONNY DOON 95060

PERMIT DESCRIPTION:

Tear off shake roofing at existing SFD. Install composition shingles, class C or better.

OWNER: GREEN WALLACE G & PHYLLIS L TRUSTEES

495 COUNTRY ESTATES TER SANTA CRUZ CA 95060

CONTRACTOR: KNOX ROOFING

1900 GLEN CANYON SANTA CRUZ CA 95060

COMMENTS:

THIS PERMIT IS VOID IF FIELD INSPECTION REVEALS STRUCTURE OR USE TO BE ILLEGAL.

The issuance of this permit does not confer legal status on any structure or a portion of any structure, except those portions of the structure expressly covered by this permit.

I hereby affirm that I am licensed under provisions of Chapter 9 of the Business and Professions Code, and my license is in full force and effect.

I have and will maintain workers' compensation insurance, as required by Section 3700 of the Labor Code, for the performance of the work for which this permit is issued. My workers' compensation carrier and policy number are:

CARRIER NAME: STATE FUND POLICY NO.: 0001171

PERMIT ISSUED TO: CONTRACTOR

NO HOLDS

PERMIT FEES PAID: RECEIPT: 00028723

DATE PAID: 05/22/1998

| | | |
|----------------------------------|--------|-----|
| BUILDING PERMIT HOURLY RATE | 91.50 | |
| BUILDING PLAN CHECK HOURLY RATE | 30.50 | |
| TECHNICAL TRAINING HEALTH/SAFETY | .61 | |
| *** TOTAL *** | 122.61 | *** |

GREEN, WALLACE G.

063-182-02

130 Country Estates Drive
Santa Cruz

75524

1.17.84

RA-RECTIFY STOP WORK

OWNER 429-8605
 GREEN, WALLACE G., 130 Country Estates Drive, Santa Cruz

PARCEL NUMBER
 063-182-02

| | | |
|---------------|---|--------------------|
| LOCATION same | DESCRIPTION RA-RECTIFY STOP WORK; RA- to construct a room addition attached to existing SFD to include (OVER) | VALUATION 17975 |
|---------------|---|--------------------|

| BUILDING | | (PLUMBING)- GAS | | ELECTRIC | |
|--|-----------------|---------------------|-----------------|---------------------|-----------------|
| PERMIT NO. 75524 | DATE 1.17.84 | PERMIT NO. 75524 | DATE 1.17.84 | PERMIT NO. 75524 | DATE 1.17.84 |
| NAME owner-builder (no cert on file) | | NAME same | | NAME same | |

INSPECTIONS

| BUILDING | PLUMBING - GAS | OTHER |
|---|----------------------------|-------------------------------|
| FOUNDATION <i>Envy. Patten attached</i> | ROUGH | PLANNING <i>83-1489-DP</i> |
| UNDERFLOOR | GAS PT <i>N/A</i> | ENVIROMENTAL HEALTH |
| INSULATION <i>1</i> | FINAL <i>3-20-84</i> | PUBLIC WORKS: SANITATION |
| STUCCO WIRE <i>Done</i> | CLEAR <i>N/A</i> | PUBLIC WORKS: DRIVEWAY |
| SCRATCH | ELECTRIC <i>pp 3/20/84</i> | DRAINAGE <i>DR 4/5/84</i> |
| FRAME | ROUGH | FIRE PROTECTION |
| SHEETROCK | FINAL <i>3-20-84</i> | GRADING: |
| FINAL <i>3-20-84</i> | CLEAR <i>N/A</i> | OTHER: ENERGY: <i>3-20-84</i> |

BLDG. 3 (REV. 12/76)

REMARKS ON REVERSE

GREEN, WALLACE G. 130 Country Estates Drive, Santa Cruz RA(RECTIFY STOP WORK) 1,17,84

kitchen, $\frac{1}{2}$ bath, dining area. Existing kitchen, deleted.

E. P. DAVENPORT
CIVIL ENGINEER
552 - 7 BEAN CREEK ROAD
SCOTT'S VALLEY, CALIFORNIA 95066
TELEPHONE 438-2139

March 1, 1984

To: County of Santa Cruz Building Department
Subject: Addition to the residence at 130 Country Estates Dr.
Santa Cruz, Calif. Permit # 75524

This is to certify that the foundation and slab as
installed for subject project are adequate to support the
loads imposed.

E. P. Davenport



GREEN, W. G.

63-182-02

103 Country Estates Dr.,

B. D.

57432

8/23/78

SFD

GREEN, W. G.

393-4377

PARCEL NUMBER

63-182-02

| | | | | | |
|--|-----------------|--|-----------------|---------------------------------------|-----------------|
| LOCATION 130 Country Estates Dr., B. D. | | DESCRIPTION to construct a 3 bdrm, 2! bath, 1 stry sfc, with basement attached garage, deck area | | VALUATION 83,600 | |
| BUILDING | | PLUMBING (GAS) not included | | ELECTRIC | |
| PERMIT NO. 57432 | DATE 8/23/78 | PERMIT NO. 57432 | DATE 8/23/78 | PERMIT NO. 57432 | DATE 8/23/78 |
| NAME Owner | | NAME owner | | NAME owner | |
| tpp: 57432 8/23/78 | | mech: 57432 8/23/78 | | INSPECTIONS | |
| BUILDING 11-26-78 | | PLUMBING - GAS | | OTHER | |
| FOUNDATION 9-5-78 | | 12/11/80 DE | | PLANNING | |
| UNDER FLOOR 6/5/80 R | | GAS PT N/A | | ENVIRONMENTAL HEALTH Sept 3/26/80 PDM | |
| INSULATION CERT. | | FINAL NA | | PUBLIC WORKS: SANITATION | |
| STUCCO WIRE NA | | CLEAN NA | | PUBLIC WORKS: DRIVEWAY | |
| SCRATCH NA | | ELECTRIC | | DRAINAGE: PD 1/22/81 SA | |
| FRAME 12/11/80 DE * | | ROUGH 12/11/80 DE | | FIRE DISTRICT: PD 4-81 | |
| SHEETROCK 7-6-80 R | | FINAL 1-20-81 Ford | | GRADING: PD 4-81 | |
| FINAL 1-20-81 R | | CLEAN 1/20/81 PD | | OTHER: PD 4-81 | |

BLOG. 3 (REV. 12/76)

REMARKS ON REVERSE

FINISHED MINIMUM CODE STANDARDS 1-20-81 R

GREEN, W. G.

130 Country Estates Dr., B. D.

SFD

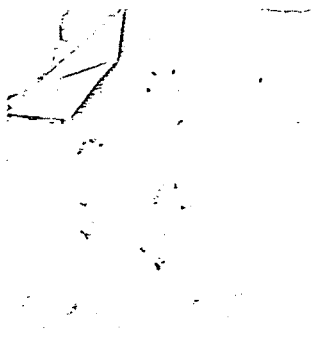

⊗ PROGRESS 10/2/00 *DE*

FOR TAX PURPOSES ONLY

© COPYRIGHT SANTA CRUZ COUNTY ASSESSOR 1999
 LIABILITY FOR OTHER USES NOT TO BE REPRODUCED. ALL RIGHTS RESERVED
 THE ASSESSOR MAKES NO GUARANTEE AS TO MAP ACCURACY NOR ASSUMES ANY
 Rev 7/1/01 nym (changed page refs)
 Rev 2/28/02 nym (st none)
 Electronically Redrawn 12/6/99 kb

63-18

Tax Area Code
 58-001 58-005

POR. N.E. 1/4 SEC. 23,
 T.10S., R.3.W., M.D.B. & M.

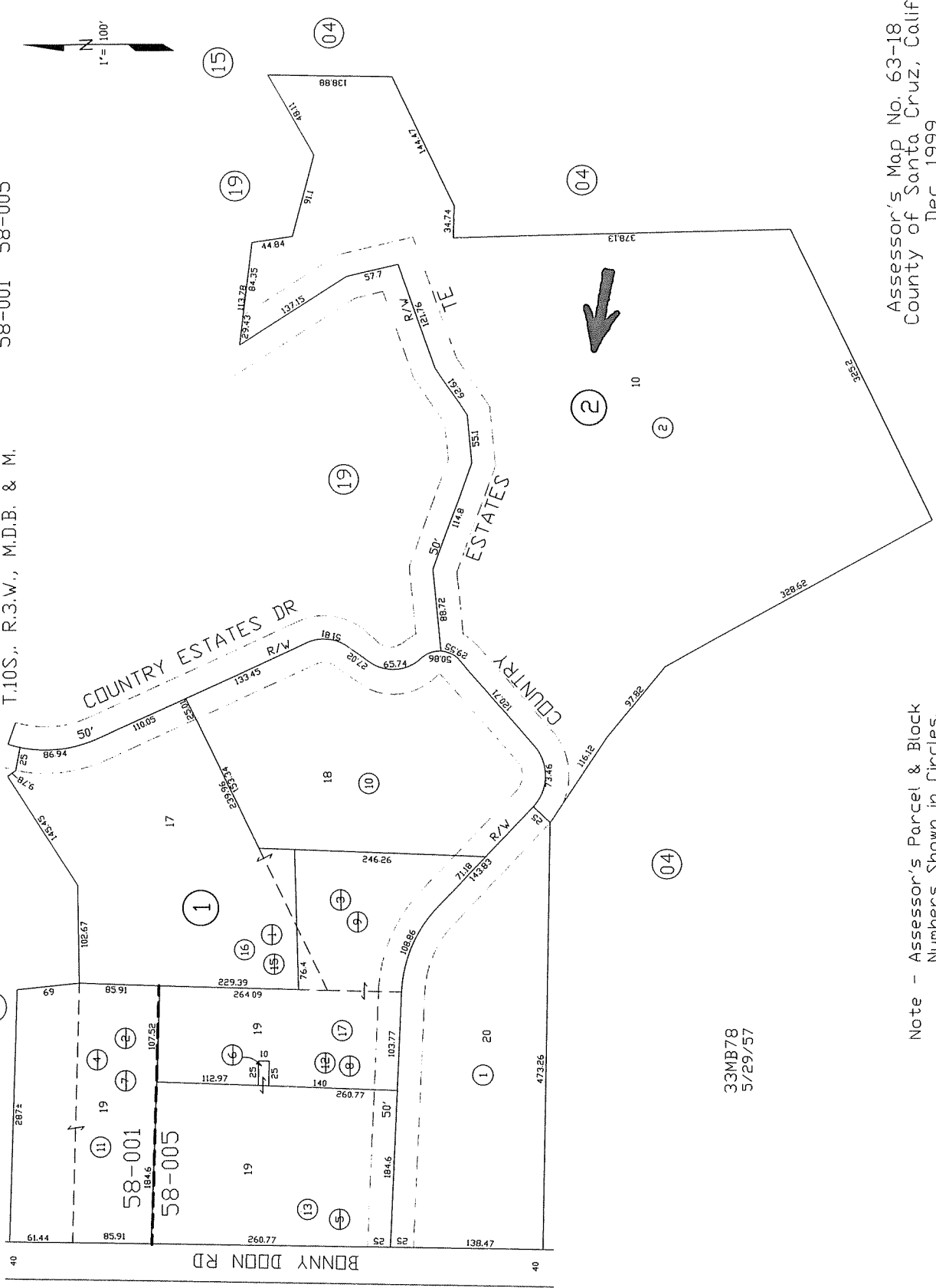

33MB78
 5/29/57

Note - Assessor's Parcel & Block
 Numbers Shown in Circles.

Assessor's Map No. 63-18
 County of Santa Cruz, Calif.
 Dec. 1999